



**Project:** Elida Local Schools

**Week of:** 10/12/2020

**PROJECT TEAM**

Owner: .....Elida Local Schools .....  
Architect: .....Garmann/Miller .....  
Construction Manager: .....Peterson Construction Company .....

**FUTURE MEETING DATES**

Date	Time	Location	Topic
10-19-2020	1300hrs	Peterson Job Trailer	Contractor Progress Meeting
10-19-2020	1030hrs	Peterson Job Trailer	Owner Project Update Meeting
10-21-2020	1000hrs	Elida District Office	Core Meeting

**PROGRESS UPDATE**

**Activities Taking Place This Week:**

- Ductwork continues in Units A and B
- Site concrete has started where asphalt will be placed this fall
- Metal studs in Unit E 1<sup>st</sup> floor have started
- Unit E and F CMU bearing walls are being installed
- Veneer work continues at A, B and C
- Stairs are being worked on in Unit D, pans poured for Unit C
- Overhead plumbing drains continue

**Planned Activities for Next Week:**

- Veneer will continue for Units B and C
- CMU will continue in Unit E and F 2<sup>nd</sup> floor
- Drywall installation at the tops of wall in Admin will continue
- Roof dry in will continue
- Curtain wall windows will start in the student dining area
- Metal roof panels should start soon as well as metal wall panels
- Ductwork installation continues
- MEP in wall rough continues

**PROJECT ISSUES AND ACTION PLAN**

Issue	Date Needed	Action
-------	-------------	--------

1. None currently



South sidewalk poured where the East parking area will be installed



Concrete poured in the stair pans for Unit C

**PHOTOS**



Unit C 2<sup>nd</sup> floor steel being installed



Steel for roof and stairs being installed in Unit D



Stone veneer continues at the main entrance



Unit D AHU being set on the 2<sup>nd</sup> floor

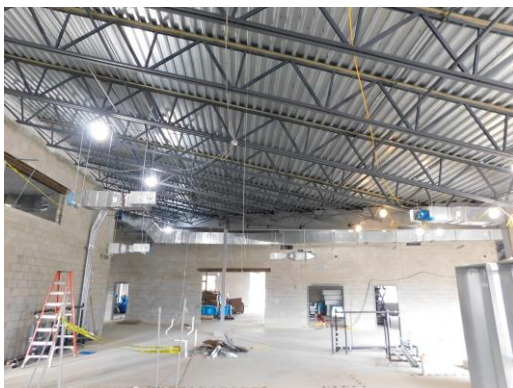

Mechanical equipment being hung in the kitchen area



Ductwork installation from the Unit A mechanical room

**PHOTOS**



Fascia metal installation above the student dining



Roof dry in taking place at the B-C connector



Metal floor grate installed in the Unit C mechanical room

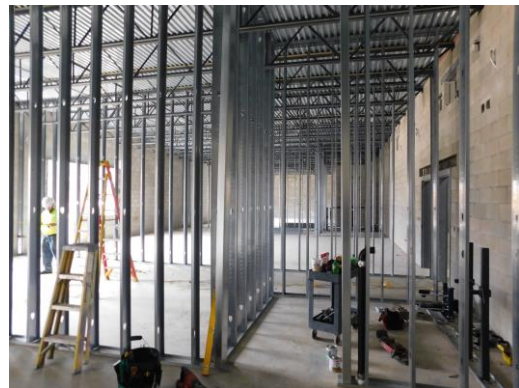

Metal stud installation taking place in the 1<sup>st</sup> floor of Unit E



Cavity insulation installed on the south side of Unit C



Cavity insulation installed on the west wall of Unit E 1<sup>st</sup> floor